Etholaeth Bresennol

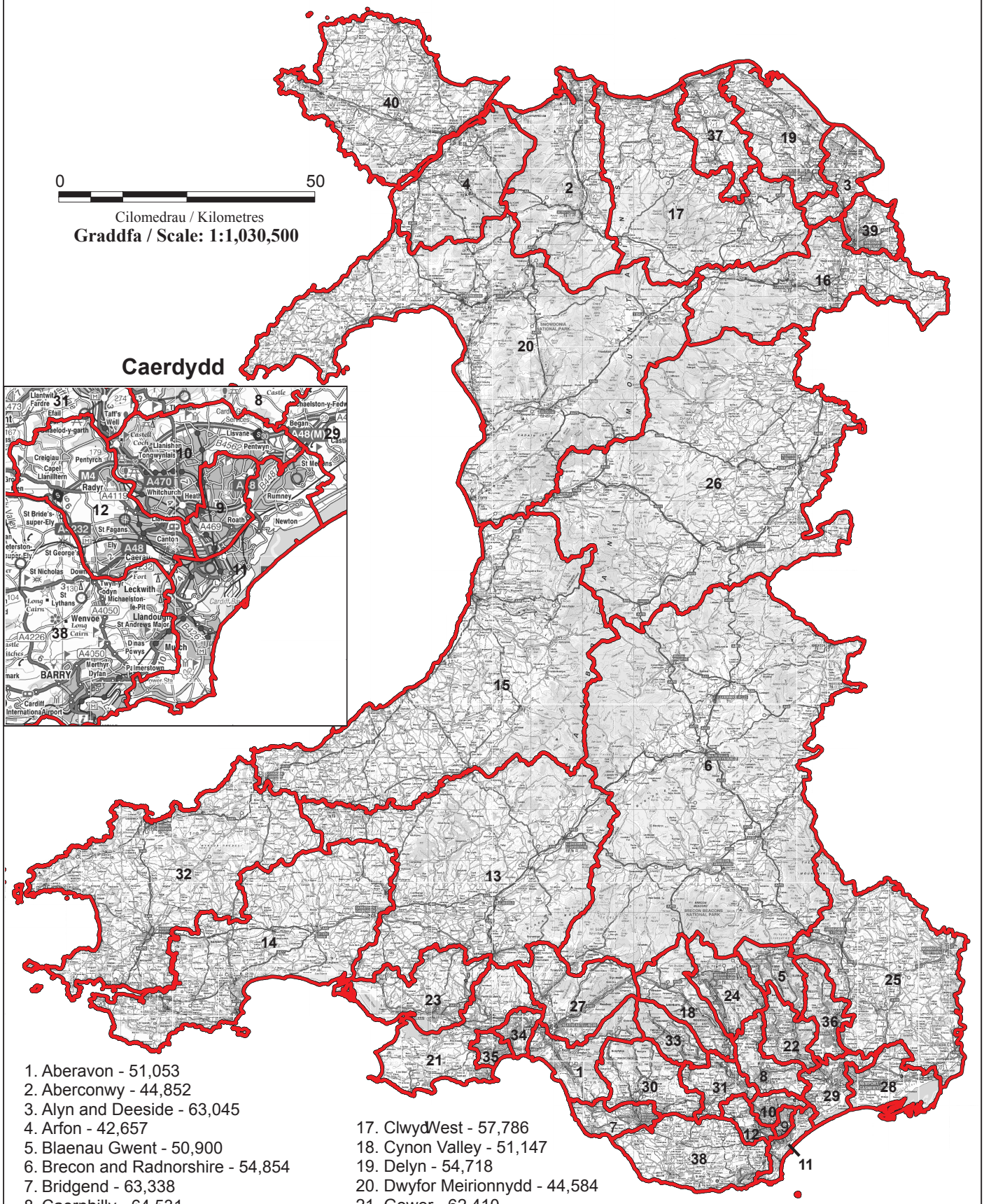

1. Aberavon - 51,053
2. Aberconwy - 44,852
3. Alyn and Deeside - 63,045
4. Arfon - 42,657
5. Blaenau Gwent - 50,900
6. Brecon and Radnorshire - 54,854
7. Bridgend - 63,338
8. Caerphilly - 64,531
9. Cardiff Central - 60,192
10. Cardiff North - 68,205
11. Cardiff South and Penarth - 78,238
12. Cardiff West - 67,886
13. Carmarthen East and Dinefwr - 57,700
14. Carmarthen West and South Pembrokeshire - 59,264
15. Ceredigion - 56,151
16. Clwyd South - 53,921
17. Clwyd West - 57,786
18. Cynon Valley - 51,147
19. Delyn - 54,718
20. Dwyfor Meirionnydd - 44,584
21. Gower - 62,410
22. Islwyn - 56,501
23. Llanelli - 60,766
24. Merthyr Tydfil and Rhymney - 56,589
25. Monmouth - 66,975
26. Montgomeryshire - 49,100
27. Neath - 56,777
28. Newport East - 59,029
29. Newport West - 67,040
30. Ogmore - 57,673
31. Pontypridd - 60,408
32. Preseli Pembrokeshire - 59,580
33. Rhondda - 50,262
34. Swansea East - 59,156
35. Swansea West - 57,680
36. Torfaen - 62,718
37. Vale of Clwyd - 55,936
38. Vale of Glamorgan - 76,811
39. Wrexham - 49,829
40. Ynys Môn - 52,415

(H) Hawlfraint y Goron a hawliau cronfa ddata [2021] OS [100047875]